

The Rolvenden Tea Club Appeal



**Improving Rolvenden Locomotive
Works for the future - one cup of
tea at a time**

They say railways run on tea and it's fair to say, Rolvenden Locomotive Works is no different.

No major investment at Rolvenden has happened in several decades. However, overhauls are becoming more in-depth and require specialist facilities, whilst tighter legislation has resulted in the need for higher standards of work, competence and facilities.

Standing still costs money but making improvements to the facilities requires a substantial investment. In the current economic climate, it is unlikely that the K&ESR can afford the capital expenditure at Rolvenden that is required, especially considering that the extension to Robertsbridge is on the horizon.

The Rolvenden Tea Club aims to raise funds over the next five years to bring this needed investment to Rolvenden Locomotive Works and the surrounding areas. The Club will raise ringfenced money that is available, crucially at short notice, for this sole purpose.

The Club will be operated and maintained by the Rolvenden Tea Club Committee, an independent team of staff and volunteers that will ensure funds are spent solely for the task of improving Rolvenden Locomotive Works and the surrounding areas.

We have an ambitious target to get 100 people to join the Rolvenden Tea Club and donate £2 a week (less than the average cost of a cup of tea in a high street coffee shop) towards the development of Rolvenden over a five-year period. We understand that money is tight but we hope that by giving a small, regular amount, you can support this important work.

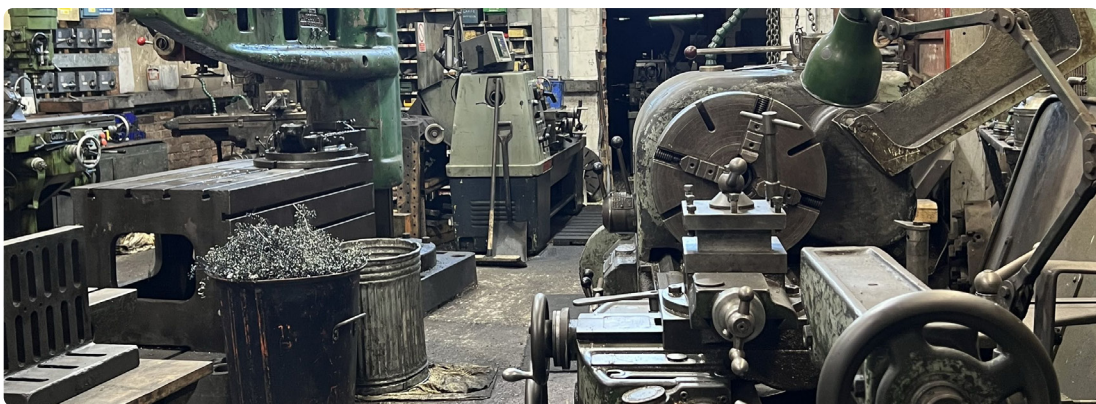

Funds raised will be used to purchase and replace equipment within the works that ensure our skilled teams can work more efficiently, safely and accurately which will lead to a long-term benefit for our locomotive fleet and allow them to meet the commercial requirement of the railway.

This appeal will also minimise the financial strain caused by any sudden issues. Machinery often becomes available at good prices, but deals have to be made swiftly and require funds in place for an immediate purchase so that we don't miss out. This is where your donation will be vital.

This appeal will also look for commercial sponsors and one-off donations to bolster the funds. If you work for or know of companies that may be interested in helping, please do get in touch.

In return everyone donating to the Rolvenden Tea Club will receive an exclusive enamel badge. We know it's not big - but it is something to say thank you for your support. You will however get to see Rolvenden develop, building a better foundation for our locomotive fleet and commercial operations as we expand into the future.



Registered with
FUNDRAISING
REGULATOR

Your Donation

Please send this completed form to the K&ESR address at the bottom of this page.

Name _____

Address _____

_____ Postcode _____

Telephone _____

Email _____

If you would like us to keep in contact with you so that you can hear about the progress of this project, please tick this box.

I wish to make a regular donation of £_____ by Standing Order.
Please enter details below to enable us to set this up.

To: The Manager of: _____ Bank

Address: _____

_____ Postcode: _____

Your Name/Name on Account: _____

Account No: _____ Sort Code: _____

I/We hereby instruct you to pay by Standing Order from my/our account the sum of £_____ on (date) _____ and then monthly on the same date until further notice.

Always use the reference **'Rolvenden Tea Club'**

To: The Kent & East Sussex Railway Company Limited
CAF Bank Ltd, 25 Kings Hill Avenue, Kings Hill, West Malling, Kent, ME19 4JQ
Account No: 00010228 Sort Code: 40-52-40

If you are a UK taxpayer, please also complete the reverse of this form to enable us to GiftAid your donation

The completed form should be sent in a sealed envelope to:
The Rolvenden Tea Club, K&ESR, Tenterden Town Station, Station Road, Tenterden, TN30 6HE.
or scan/photograph the completed forms and email them to teaclub@kesr.org.uk

Charity Gift Aid Declaration

Boost your donation by 25p for every £1 you donate

Gift Aid is reclaimed by the charity from the tax you pay for the current tax year. Your address is needed to identify you as a current UK tax payer.

In order to Gift Aid your donation please tick this box

I wish to Gift Aid my donation of £_____ to the **Kent & East Sussex Railway Company Limited**

I am a UK taxpayer and understand that if I pay less Income Tax and/or Capital Gains Tax in the current year than the amount of Gift Aid claimed on all my donations it is my responsibility to pay any difference.

Title_____

Name _____

Address _____

_____ Postcode_____

Date_____

Please notify the charity if you:

- Want to cancel this declaration
- Want to change your name or home address
- No longer pay sufficient tax on your income and/or capital gains

If you pay Income Tax at the higher or additional rate and want to receive the additional tax relief due to you, you must include all your Gift Aid donations on your Self-Assessment tax return or ask HM Revenue and Customs to adjust your tax code.

Please detach and enclose this form in a sealed envelope and return to:

The Rolvenden Tea Club, K&ESR, Tenterden Town Station, Station Road, Tenterden, TN30 6HE or scan/photograph the completed forms and email them to teaclub@kesr.org.uk

giftaid it

Data Protection Statement

The K&ESR collects personal information when you register with us. We will use this information to provide the services requested. The K&ESR will not share your information for marketing purposes with companies outside the K&ESR group. For more information explaining how we use your information please see our privacy policy on our website: <https://kesr.org/terms-and-conditions/>